

## **AGENDA**

**Date:** Wednesday September 12<sup>th</sup> and Thursday September 13<sup>th</sup>, 2018.

**Location:** Ken Lepin Lecture Theatre,  
First Floor, Clinical Services Building,  
Royal Inland Hospital, Kamloops, BC.

**Time:** Day 1: 0800 - 1700 hours                      Day 2: 0800 - 1300 hours

**Opening Remarks:** Matthew Stubbings and Christopher Maki

**Speaking Guests:**

Dr. David Kramer	Dr. Jill Boulton	Dr. Ramesh Varma
Kuljit Mihas	Hardip Kolar	Alexa McMillan
Lynn MacIsaac	Julie Meyers	Linda Mueller

**Skills Stations:**

Ultrasound Guided Artlines:	Sandra Shannon -Sonosite Inc.
Pediatric Simulation:	Lynn MacIsaac & Julie Meyers
Electronic Charting:	Shayla Sallis
Difficult Airway Management:	John Patton
SALAD Technique / Ducanto	Greg Rollins
Statistics Data Entry:	Michael MacAulay
BLES Administration:	Julie Meyers

**Confirmed Vendors:**

Fisher and Paykel.	Care Stream Medical Ltd.	Astra-Zeneca.
Medtronic/Covidien.	Trudell Medical.	McArthur Medical.
Maquet/Getinge.	Vital Aire.	Bomimed.
Drager.	Med Pro Respiratory Care.	Glaxo-Smith-Kline.

**Invited Guests:** British Columbia Society of Respiratory Therapists, RIH ICU Intensivists, IH West Allied Health Director, IH Respiratory Therapists (Acute Care), IH Professional Practice Leads, IH Clinical Resource Therapists, IH Anesthesia Assistants, Thompson Rivers University Faculty, RIH Nursing Educators, RIH Pediatricians, RIH Respirologists, Health Sciences Association of BC.

Day 1

September 12 <sup>th</sup> 0800 - 0935	Meet and Greet Breakfast Host: RIH Foundation	CSB First Floor Atrium
<b>Lecture Session 1</b>	<b>September 12th</b>	<b>Ken Lepin Lecture Theatre</b>
0930 – 0945	Welcome and Introduction	<b>Matthew Stubbings RRT</b> Professional Practice Lead Royal Inland
0945 – 1015	Laryngectomy Tubes	<b>Dr. David Kramer</b> ENT Physician Royal Inland
1015 – 1045	COPD/OSA Crossover	<b>Dr. Ramesh Varma</b> Respirologist Royal Inland
1045 – 1130	ARDS – An Interactive Discussion	<b>Kuljit Minhas RRT</b> <b>Hardip Kolar RRT</b> BCSRT Treasurer Royal Columbian
1130 – 1300	<b>Working Lunch</b> Host: RIH Foundation	CSB First Floor Atrium
1130 – 1300	<b>Concurrent Breakout Sessions #1:</b> 1) Ultrasound Guided Arlines 2) Pediatric Simulations 3) Electronic Charting 4) Difficult Airway Management	Breakout Rooms
<b>Lecture Session 2</b>	<b>September 12th</b>	<b>Ken Lepin Lecture Theatre</b>
1300 – 1345	College of Diagnostic and Therapeutic Health Professions Update	<b>Kuljit Minhas RRT</b> BCSRT President
1345 - 1430	Medical Marijuana – Upcoming Pitfalls within the Acute Care	<b>Alexa McMillan RRT CRE</b> BCSRT Student Liaison Royal Inland
1430 – 1530	<b>Coffee Break</b> Host: RIH Foundation	CSB First Floor Atrium
1430 – 1530	<b>Concurrent Breakout Sessions #2:</b> 1) Ultrasound Guided Arlines 2) Pediatric Simulation 3) Electronic Charting 4) SALAD Technique/Ducanto	Breakout Rooms
<b>Lecture Session 3</b>	<b>September 12th</b>	<b>Ken Lepin Lecture Theatre</b>
1530 – 1600	Respiratory Therapy – Past, Present and Future	<b>Linda Mueller RRT</b> TRU Faculty
1600 – 1605	Adjourn for the Evening	<b>Matthew Stubbings RRT</b>
1900 – 2200	Evening Social Event	The Noble Pig

Day 2

<b>September 13<sup>th</sup></b> 0730 – 0830	<b>BONUS LECTURE #1</b> Trauma Outreach Video Conference	<b>Dr. David Evans</b> Physician Vancouver General
<b>September 13<sup>th</sup></b> 0800 – 0900	<b>Meet and Greet Breakfast</b> Host: RIH Foundation	CSB First Floor Atrium
<b>Lecture Session 4</b>	<b>September 13<sup>th</sup></b>	<b>Ken Lepin Lecture Theatre</b>
0900 – 0915	Carestream Acute Care Clinical Excellence Award	<b>Kuljit Minhas RRT</b> Royal Columbian BCSRT President
0915 - 1000	BLES Administration Techniques	<b>Julie Meyers RRT</b> Royal Inland & BC Women's
1000 – 1045	ACORN – The Respiratory Sequence	<b>Dr. Jill Boulton</b> Neonatologist Kelowna General
1045 – 1130	Neonatal Non Invasive Ventilation, CPAP and High Flow Therapy	<b>Lynn MacIsaac RRT</b> BC Children's
1130 – 1135	<b>Conference Adjournment</b>	<b>Matthew Stubbings RRT</b>
1130 – 1300	<b>Early Lunch</b> Host: RIH Foundation	CSB First Floor Atrium
1130 – 1300	<b>Concurrent Breakout Sessions #4:</b> 1) Ultrasound Guided Arteries 2) BLES Administration 3) Stats Data Entry	Breakout Rooms
<b>September 13<sup>th</sup></b> 1215 – 1300	<b>BONUS LECTURE #2</b> Steroids In Sepsis and Septic Shock	<b>Dr. David Sweet</b> Physician Vancouver General

*Fill out the Post Roadshow Survey*

<https://www.surveymonkey.com/r/PJBOCX3>



**Royal Inland Hospital Clinical Services Building, First Floor Map**

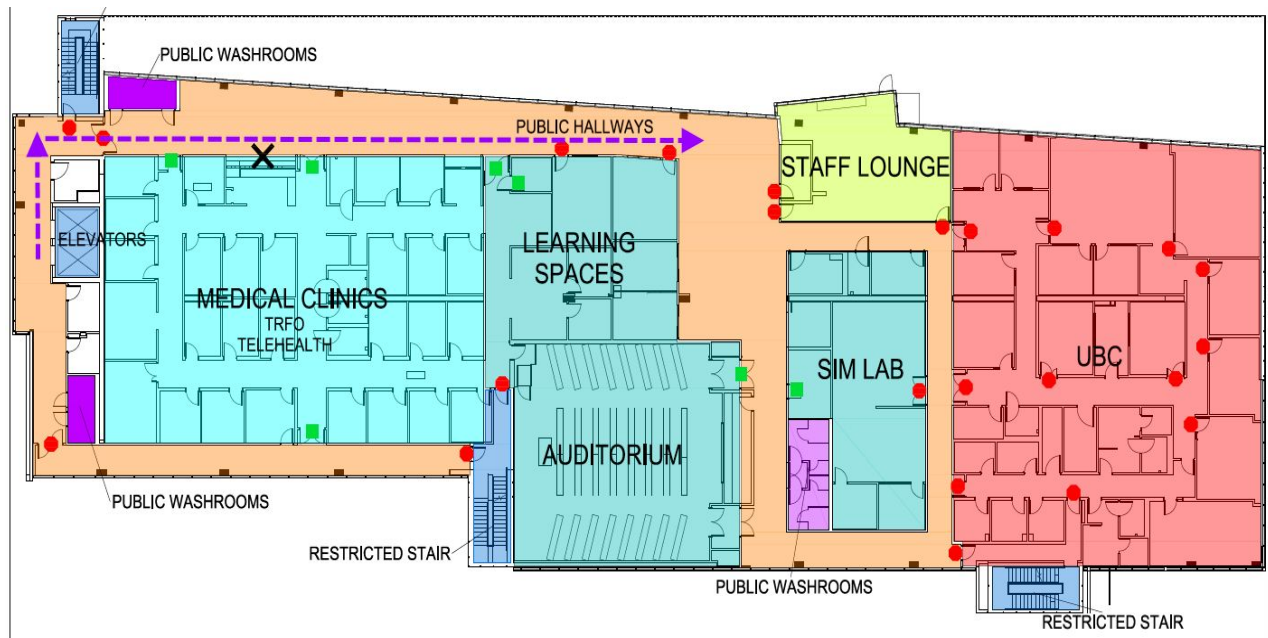

On the First floor of the Clinical Services Building, (not level P1)

1. Turn right coming off of the elevators.
2. Head down the long hall to the open atrium area.
3. Vendor tables, breakout rooms and the Ken Lepin Lecture theatre are all located here.

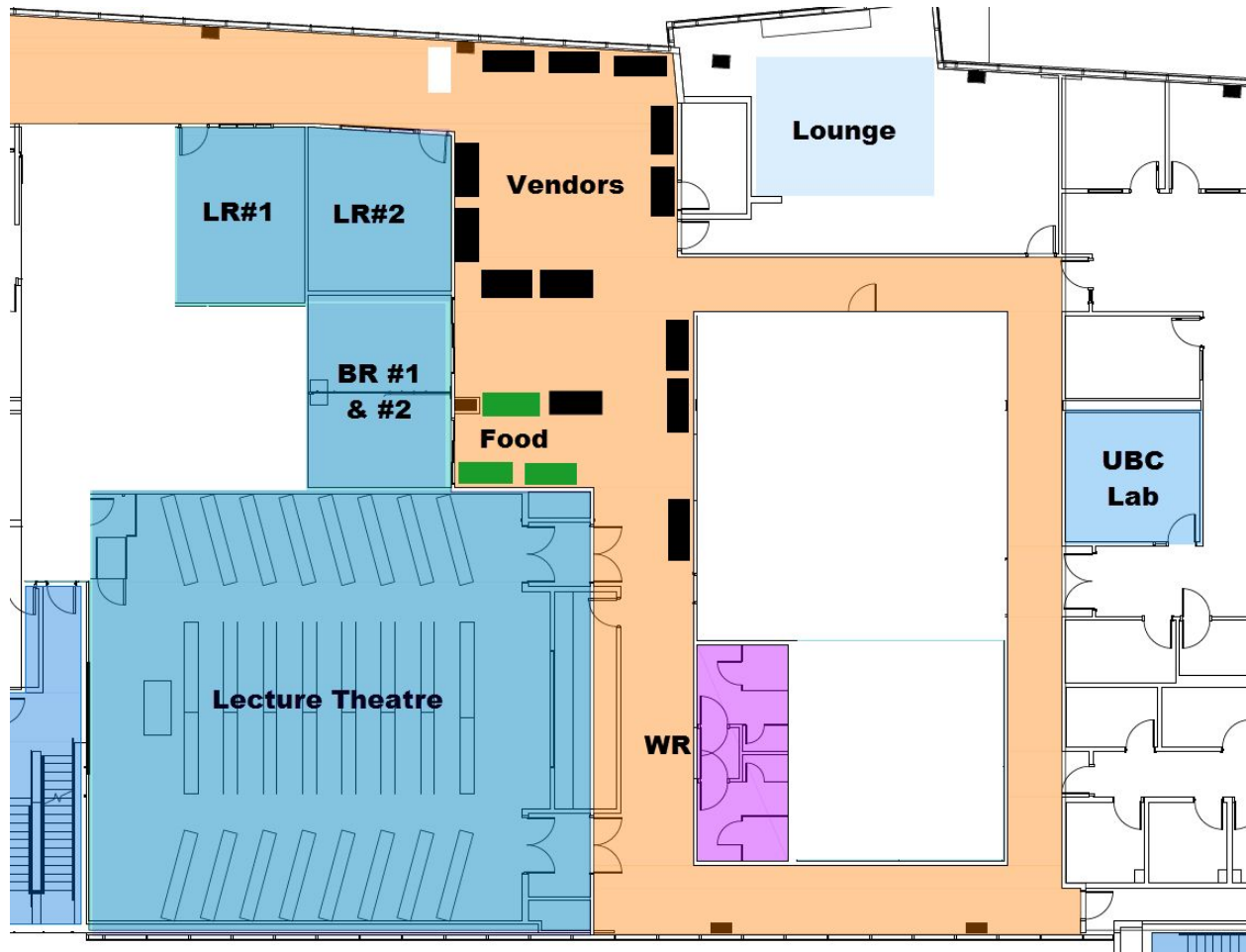

**BR #1 – Break Out Room 1**

**BR #2 – Break Out Room 2**

**LR #1 – Learning Room 1**

**LR #2 – Learning Room 2**

**WR – Wash Rooms**